

## **MANDATORY DISCLOSURES**

AICTE PERMANENT ID:	1-481386261
Name of the Institution	Akole Taluka Education Society's TECHNICAL CAMPUS, AKOLE
Address of the Institution	At Post Akole Kolhar Ghoti Road, Akole, Ahmednagar, Maharashtra. Pin-422601
Name Of the Society / Trust	Akole Taluka Education Society, Akole
Society / Trust Address	At Post Akole Kolhar Ghoti Road, Akole, Ahmednagar, Maharashtra. Pin-422601
Institute Type	Unaided-Private
Region	Western
State	Maharashtra
LONGITUDE & LATITUDE	Latitude: 19.540270 and Longitude: 73.997322
Phone number with STD code	02424-221123
FAX number with STD code	02424-221124
Office hours at the Institution	9.00 am to 4.00 pm
Academic hours at the Institution	9.00 am to 4.00 pm
Email	<a href="mailto:akole2011@gmail.com">akole2011@gmail.com</a>
Website	<a href="http://www.atestc.edu.in">www.atestc.edu.in</a>
Nearest Railway Station	Nasik Road, railway station 66 KM and Shirdi railway station 67 KM
Nearest Airport	Shirdi Airport 54.7 KM
Category (1) of the Institution	Non-Minority
Category (2) of the Institution	Co-Education

Name of the Affiliating University	<b>Savitribai Phule Pune University, Pune</b>
Affiliating University Website	<a href="http://www.unipune.ac.in">www.unipune.ac.in</a>
Affiliating University Address	<b>Ganeshkhind, Pune-7</b>
Name of Director	<b>Dr. Prashant Radhakrishna Tambe</b>
Exact Designation	<b>Director</b>
Email	<a href="mailto:director.atetc@gmail.com">director.atetc@gmail.com</a>
Highest Degree	<b>BCS, MCM, MBA, MCA, Ph.D.</b>
Field of Specialization	<b>Marketing</b>
Phone number with STD code	<b>02424-221123</b>
FAX number with STD code	<b>02424-221124</b>
Address	<b>At Post Akole Kolhar Ghoti Road, Akole, Ahmednagar, Maharashtra, Pin-422601</b>
Governing Board Members	Details attached separately- <b>ANNEXURE I</b>
Organizational Chart	Attached – is <b>ANNEXURE II</b>
Grievance Redressal Mechanism for faculty, staff, and students	<b>Grievance redressal cell consisting of Director, Chairman, Faculty representative, and student representatives. It is also reviewed by the Governing Body at regular intervals.</b>
Course	<b>Master of Business Administration (MBA) and Master of Computer Application (MCA)</b>
Course Type	<b>Management</b>
Level	<b>PG</b>
Doctoral Course	<b>Yes</b>
Name of Teaching staff	Details attached separately – <b>ANNEXURE III</b>
Designation	
Departments	

## Governances

- Members of the Board and their brief background

### ANNEXURE I GOVERNING BOARD MEMBERS

SR. NO	MEMBER NAME	COUNCIL DESIGNATION
BOARD OF TRUSTEE		
1	Shri. Madhukarraoji Pichad Saheb	Chief Trustee
2	Shri. Vaibhavrao Pichad Saheb	Trustee
3	Shri. Girijaji Jadhav Saheb	Trustee
4	Shri. Sureshrao Kote Saheb	Invited Trustee
5	Shri. Madhukarrao Sonawane Saheb	Invited Trustee
6	Shri. Sampat Govind Vaidya Saheb	Invited Trustee
BOARD OF MEMBERS		
1	Shri. Sunil Baban Datir	President
2	Shri. Sudhakar Dinkar Deshmukh	Secretary
3	Shri. Dhananjay Madhukar Sant	Treasurer
4	Sau. Kalpanatai Ajit Surpuriya	Member
5	Shri. Yashwant Dashrath Abhale	Member
6	Shri. Sudhakar Kashinath Arote	Member
7	Adv. Anandrao Nivrutti Nawale	Member
8	Shri. Ramesh Haribhau Jagtap	Member
9	Shri Damodhar Karbhari Sahane	Member
10	Shri. Sharad Vishwasrao Deshmukh	Member
11	Shri. Macchindra Pandurang Dhumal	Member

- **Members of Academic Advisory Body:**

**GOVERNING COUNCIL**

<b>SR. NO</b>	<b>NAME &amp; ADDRESS</b>	<b>DESIGNATION</b>
1	<b>Shri. Sunil Baban Datir</b>	<b>Chairman</b>
2	<b>Shri. Sudhakar Dinkar Deshmukh</b>	<b>Member</b>
3	<b>Shri. Yashwant Abhale</b>	<b>Member</b>
4	<b>Shri. Sudhakar Kashinath Arote</b>	<b>Member</b>
5	<b>Adv. Anandraos Nivrutti Nawale</b>	<b>Member</b>
6	<b>Sou. Kalpanatai Surpuriya</b>	<b>Member</b>
7	<b>Regional (DTE, Govt. Of Maharashtra)</b>	<b>Ex-Office</b>
8	<b>Director (DTE, Govt. Of Maharashtra)</b>	<b>Ex-Office</b>
9	<b>Dean (S. P. P. University Pune)</b>	<b>Ex-Office</b>
10	<b>Mr. Hitesh Karia (Proprietor, Shri Swami Enterprise, Nashik)</b>	<b>Industrialist</b>
11	<b>Shri. S. P. Malunekar</b>	<b>Member Education Expert</b>
12	<b>Prof. A. B. Nawale (HOD, MCA)</b>	<b>Teaching - Representative</b>
13	<b>Dr. Prashant Tambe</b>	<b>Member Secretary</b>

- Frequency of the Board Meeting and Academic Advisory Body: **Two meetings per year.**

- Organizational chart and processes:

## ANNEXURE-II

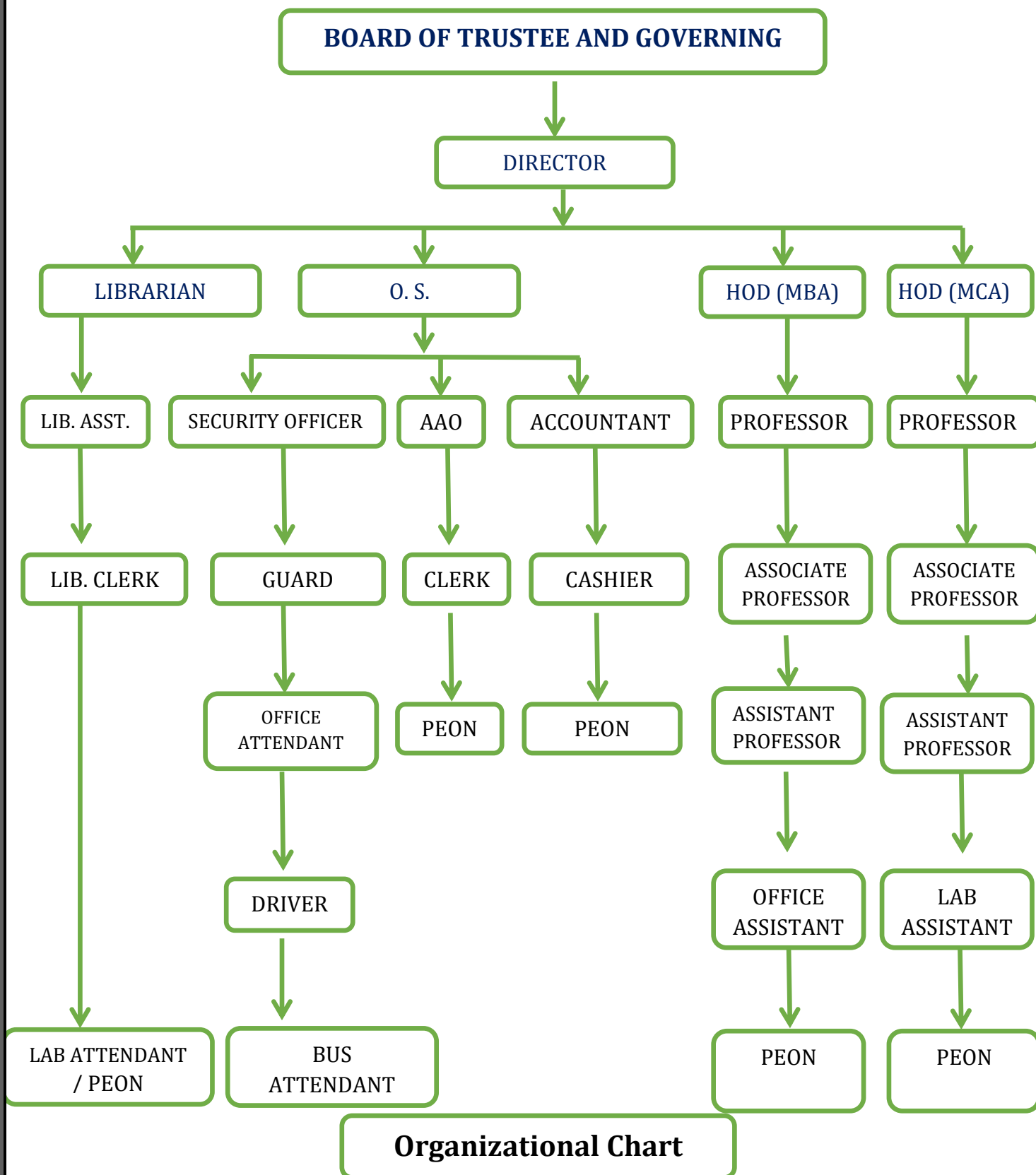

**Nature and Extent of involvement of Faculty and students in academic affairs/****Improvements:**

To improve relations between faculty and students, the institute develops Student Development Board as per university norms and condition

SR. NO.	NAME	DESIGNATION
1	Prof. Amar B. Khond	Chairman
2	Shri. Yashwantrao D. Abhale	Social Worker
3	Prof. Suyog B. Gaje	Counselor
4	Miss.	University Representative
5	Mr. Waghmare Tejas	Student Representative
6	Miss. Swapnali Ekhande	Student Representative
7	Mr. Shyam Shinde	Student Representative
8	Miss. Sweta Malunjkar	Student Representative
9	Miss.	Student Representative
10	Prof. Renuka Shinde	Member
11	Prof. Jay P. Pathave	Co-Ordinator

- **Student Feedback on Institutional Governance/ Faculty performance**

Our institute has an online mechanism for student feedback on institutional governance and faculty performance

- **Grievance Redressal mechanism for Faculty, staff, and students**

Yes, our institute has a grievance redressal committee for faculty, staff, and student

SR. NO	NAME	DESIGNATION
1	<b>Dr. Prashant R. Tambe</b> (Director, ATEs's Technical Campus, Akole)	Chairman
2	<b>Prof. Renuka Shinde</b> (Teaching Representative (Female))	Member
3	<b>Prof. Jay Pathave</b> (Teaching Representative (SC/ST))	Member
4	<b>Mr. Tejas Waghmare</b> (Student Representative)	Member
5	<b>Miss. Swati Dhumal</b> (Student Representative)	Member
6	<b>Prof. Amol B. Nawale</b> (Teaching Representative)	Co-Ordinator

## Establishment of Anti Ragging Committee

### Anti-Ragging Committee

SR. NO.	NAME	DESIGNATION
1	<b>Dr. Prashant R. Tambe.</b> (Director, ATE'S Technical Campus, Akole)	Chairman
2	<b>P.I. Akole Police Station.</b> (Police Administration Representative)	Member
3	<b>Gramsevak, Nawalewadi Grampanchayat.</b> (Civil Administration Representative)	Member
4	<b>Mr. Vidyachandra Satpute.</b> (Media Representative)	Member
5	<b>Mr. Tushar Surpuriya.</b> (NGO Representative)	Member
6	<b>Mr. Chandrabhan Dhawale</b> (Parent Representative)	Member
7	<b>Miss. Shaikh Navista</b> (Student Representative)	Member
8	<b>Mr. Nawale Roshan</b> (Student Representative)	Member
9	<b>Mr. Khond Ganesh</b> (Non-Teaching Representative)	Member
10	<b>Prof. Amar Khond</b> (Teaching Representative)	Member
11	<b>Prof. Mahesh Pawade</b> (Teaching Representative)	Co-Ordinator

- **Establishment of Online Grievance Resdressal Mechanism:** Yes
- **Establishment of Grievance Redressal Committee in the Institution and Appointment of OMBUDSMAN by the University:**

Sr. No	Name	Designation
1	Deputy Registrar, Law & Grievances, SPPU,, Pune	Appellate Officer
2	Dr. Prashant R. Tambe	Appellate Officer
3	Mr. Ganesh Khond	Public Information Officer
4	Mr. Sachin Pokharkar	Asst. Public Information Officer

- **Women Grievances Committee: Yes**

SR. NO.	NAME	DESIGNATION
1	<b>Prof. Renuka Shinde.</b> (Teaching Representative)	Chairman
2	<b>Mr. Mahesh Pawade</b> (Teaching Representative)	Member
3	<b>Mrs. Asha Bhalke</b> (Non-Teaching Representative)	Member
4	<b>Mr. Ganesh Khond</b> (Non-Teaching Representative)	Member
5	<b>Miss. Tajane Rutuja</b> (Student Representative)	Member
6	<b>Miss. Tamboli Fiza</b> (Student Representative)	Member
7	<b>Miss. Wale Audumbari</b> (Student Representative)	Member
8	<b>Mr. Tushar Surpuriya.</b> (NGO Representative)	Member



- **Establishment of Internal Complaint Committee (ICC)**

SR. NO.	NAME	DESIGNATION
1	<b>Dr. Tambe Prashant R.</b>	Chairman
2	<b>Prof. Mahesh Pawade.</b> (Teaching Representative)	Co-Ordinator
3	<b>Mrs. Jyoti Kokane.</b> (Non-Teaching Representative)	Member
4	<b>Mr. Sachin Pokharkar</b> (Non-Teaching Representative)	Member
5	<b>Miss. Jadhav Vaishnavi</b> (Student Representative)	Member
6	<b>Miss. Mayuri Bhor</b> (Student Representative)	Member
7	<b>Mr. Gopale Bhushan</b> (Student Representative)	Member
8	<b>Mr. Tushar Surpuriya.</b> (NGO Representative)	Member
9	<b>Prof. Amol B. Nawale</b> (Teaching Representative)	Member

- **Establishment of Committee for SC/ ST**  
Backward Student Counseling Board

SR. NO.	NAME	DESIGNATION
1	<b>Prof. Pathave Jay P.</b> (Teaching Representative)	Chairman
2	<b>Miss. Yogita Mengal</b> (Student Representative)	Member
3	<b>Mr. More Yogesh</b> (Student Representative)	Member
4	<b>Mr. Chandramore Akash</b> (Student Representative)	Member
5	<b>Miss. Ghane Pratiksha</b>	Member

- **Internal Quality Assurance Cell**

SR. NO.	NAME	DESIGNATION
1	<b>Dr. Prashant R. Tambe.</b> (Director, ATEs's Technical Campus, Akole)	Chairman
2	<b>Prof. Amol Nawale.</b> (Teaching Representative)	Member
3	<b>Prof. Sanket Dhawale</b> (Teaching Representative- IQAC)	Member
4	<b>Prof. Mahesh Pawade</b> (Teaching Representative)	Member
5	<b>Prof. Gopal Boob.</b> (Teaching Representative- IQAC)	Co-Ordinator

## Programmes:

- **Name of Programmes approved by AICTE**

1. **MBA (Master of Business Administration)**
2. **MCA (Master of Computer Application)**

- **Name of Programmes Accredited by NBA: -**

- **Status of Accreditation of the Courses:**

1	Total number of Courses	03
2	No. of Courses for which applied for Accreditation	02
3	Status of Accreditation	-

- **Academic Programmes**

The Institute offers 02 Post-Graduate Full-time programs viz. MBA, MCA.

Sr. No.	Name of Course	Intake Capacity	Course Duration (Years)
1	<b>Masters of Business Administration (MBA)</b>	120	2
2.	<b>Masters of Computer Application (MCA)</b>	120	2

- Cut off marks/rank of admission

### 5385 - Akole Taluka Education Society's Technical Campus, Akole, Ahmednagar

#### 538510110 - MASTER OF BUSINESS ADMINISTRATION (MBA)

Year	GOPENH	GSCH	GSTH	GNTAH	GNTBH	GNTCH	GNTDH	GOBCH	PWD OPENH	GOPENO	GSCO	GSTO	GOBCO	EWS	TFWS
2023-2024	44326(21)	54471(0.3)	48126(14)	42832(24)	50145(10)	51228(7)	48655(14)	51784(6)	38688(32)	49772(12)	52464(5)	51921(6)	48784(14)	50927(9.27)	22600(61.3)
2022-2023	44326(21)	54471(0.3)	48126(14)	42832(24)	50145(10)	51228(7)	48655(14)	51784(6)	38688(32)	49772(12)	52464(5)	51921(6)	48784(14)	50927(9.27)	22600(61.3)
2021-2022	44326(21)	54471(0.3)	48126(14)	-	-	51228(7.6)	-	51784(6.2)	-	38222(34)	-	51921(6.2)	-	-	-

#### 538524110 - MASTER OF COMPUTER APPLICATION (MCA)s

Year	GOPENH	GSCH	GSTH	GNTAH	GNTBH	GNTCH	GNTDH	GOBCH	PWD OPENH	GOPENO	GSCO	GSTO	GOBCO	EWS	TFWS
2023-2024	3846(70.91)	6583(52.66)	11675(12.4)	4636(65.11)	-	-	10252(24.4)	8984(35.02)	4581(65.43)	11784(11.6)	3643(72.64)	11870(11.0)	12235(7.53)	9160(33.02)	3923(70.06)
2022-2023	3846(70.91)	6583(52.66)	11675(12.4)	4636(65.11)	-	-	10252(24.4)	8984(35.02)	4581(65.43)	11784(11.6)	3643(72.64)	11870(11.0)	12235(7.53)	9160(33.02)	3923(70.06)
2021-2022	4618(65)	12326(7)	9592(29.5)	-	9710(28)	9594(29.5)	-	9683(29.4)	9669(29.4)	9641(29.45)	12464(5.30)	-	10382(23.3)	9488(30)	7344(46)

- Fees

As per the Fee Regulating Authority (FRA), Govt. of Maharashtra.

SR. NO.	COURSE	TUITION FEE	DEVELOPMENT FEE	TOTAL FEE
1	Masters of Business Administration (MBA)	₹54708/-	₹6292/-	₹61000/-
2	Masters of Computer Application (MCA)	₹53812/-	₹6188/-	₹60000/-

## Faculty:

### ANNEXURE III

#### LIST OF REGULAR FACULTIES

SR. NO	FACULTY NAME	Designation	DEPARTMENT
1	Dr. Prashant Radhakrinsha Tambe	Director	MBA/MCA
2	Dr. Gorkshanath Tukaram Gund	Associate Professor	MBA
3	Dr. Sandeep Janardhan Sonawane	Associate Professor	MBA
4	Prof. Gopal Vijay Boob	Assistant Professor	MBA
5	Prof. Amol Bhanudas Nawale	Assistant Professor	MCA
6	Prof. Mahesh Annasaheb Pawade	Assistant Professor	MBA
7	Prof. Vaibhav Bhausahab Dongare	Assistant Professor	MCA
8	Prof. Suyog Bhusaheb Gaje	Assistant Professor	MBA
9	Prof. Amar Baban Khond	Assistant Professor	MBA
10	Prof. Renuka Ramchandra Shinde	Assistant Professor	MBA
11	Prof. Sanket Chandrabhan Dhawale	Assistant Professor	MCA
12	Prof. Kawane Abhishek Subhash	Assistant Professor	MCA
13	Prof. Sagar Sampat Wakchaure	Assistant Professor	MCA
14	Prof. Ugale Prashant Suryabhan	Assistant Professor	MBA
15	Prof. Pathave Jay Pandharinath	Assistant Professor	MBA
16	Prof. Prashant Chandrakant Borhade	Librarian	Lib

## Fee:

As per the Fee Regulating Authority (FRA), Govt. of Maharashtra

For more information visit: <https://www.mahafra.org/?q=home>

Institute Website Fees page: <http://atestc.edu.in/fee-structure.php>

## Admission:

<i>Particulars</i>	<i>MBA</i>	<i>MCA</i>
Number of seats sanctioned with the year of approval	120	120
Number of applications received during last two years for admission under Management Quota and number admitted	0	0

Number of Students admitted under various categories each year in the last three years

### 2023-2024

MBA				
Sr. No	Category	Male	Female	Total
1	SC	1	0	1
2	ST	3	2	5
3	NT	3	3	6
4	SEBC	0	0	0
5	OBC	5	4	9
6	OPEN	16	8	24
7	EWS	1	2	3
8	TFWS	0	0	0
AGAINST CAP				
1	OPEN	7	7	14
2	OBC	1	0	1
3	SC	0	1	1
4	NT	-	-	-

MCA				
Sr. No	Category	Male	Female	Total
1	SC	4	0	4
2	ST	1	0	1
3	NT	1	0	1
4	SEBC	0	0	0
5	OBC	13	16	29
6	OPEN	28	18	46
7	EWS	5	1	6
8	TFWS	2	3	5
AGAINST CAP				
1	OPEN	3	3	6
2	OBC	1	0	1
-	ST	1	0	1
-	-	-	-	-

**2022-2023**

MBA				
Sr. No	Category	Male	Female	Total
1	SC	5	3	8
2	ST	4	2	6
3	NT	6	2	5
4	SEBC	0	0	0
5	OBC	6	1	7
6	OPEN	11	10	21
7	EWS	0	0	0
8	TFWS	4	1	5
AGAINST CAP				
1	OPEN	3	2	5
2	OBC	1	0	1
3	SC	1	1	2
4	NT	-	-	-

MCA				
Sr. No	Category	Male	Female	Total
1	SC	5	1	6
2	ST	4	0	4
3	NT	2	1	3
4	SEBC	0	0	0
5	OBC	11	9	20
6	OPEN	8	8	16
7	EWS	2	1	3
8	TFWS	0	3	3
AGAINST CAP				
1	OPEN	1	4	5
2	OBC	1	4	5
-	ST	0	1	1
-	-	-	-	-

**2021-2022**

MBA				
Sr. No	Category	Male	Female	Total
1	SC	4	2	6
2	ST	16	9	25
3	NT	5	4	9
4	SEBC	0	0	0
5	OBC	7	3	10
6	OPEN	22	13	35
7	EWS	4	1	5
8	TFWS	5	1	6
AGAINST CAP				
1	OPEN	12	4	16
2	OBC	0	2	2
3	SC	5	0	5
4	NT	4	0	4

MCA				
Sr. No	Category	Male	Female	Total
1	SC	1	1	2
2	ST	4	3	7
3	NT	1	1	2
4	SEBC	1	0	1
5	OBC	5	8	13
6	OPEN	8	9	17
7	EWS	1	2	3
8	TFWS	0	1	1
AGAINST CAP				
1	OPEN	3	7	10
2	OBC	3	5	8
-	-	-	-	-
-	-	-	-	-

**2020-2021**

MBA				
Sr. No	Category	Male	Female	Total
1	SC	7	2	9
2	ST	10	3	13
3	NT	5	2	7
4	SEBC	0	0	0
5	OBC	4	1	5
6	OPEN	19	9	22
7	EWS	0	0	0
8	TFWS	3	0	3
AGAINST CAP				
1	OPEN	11	3	14
2	OBC	1	1	2
3	SC	1	3	4

MCA				
Sr. No	Category	Male	Female	Total
1	SC	3	2	5
2	ST	0	6	6
3	NT	2	0	2
4	SEBC	0	0	0
5	OBC	9	5	14
6	OPEN	18	11	29
7	EWS	0	0	0
8	TFWS	3	0	3
AGAINST CAP				
1	OPEN	3	0	3
2	SC	1	0	1
3	-	-	-	-

**2019-2020**

MBA				
Sr. No	Category	Male	Female	Total
1	SC	3	0	3
2	ST	7	3	10
3	NT	2	3	5
4	SEBC	1	2	3
5	OBC	17	9	26
6	OPEN	15	11	26
AGAINST CAP				
1	OPEN	5	4	9
2	OBC	2	0	2

MCA				
Sr. No	Category	Male	Female	Total
1	SC	1	1	2
2	ST	2	2	4
3	NT	1	0	1
4	SEBC	2	0	2
5	OBC	5	2	7
6	OPEN	8	15	23
AGAINST CAP				
1	OPEN	0	1	1
2	OBC	0	0	0

**2018-2019**

MBA				
Sr. No	Category	Male	Female	Total
1	SC	4	3	7
2	ST	12	2	14
3	NT	3	5	8
4	SEBC	0	0	0
5	OBC	8	2	10
6	OPEN	30	20	50
AGAINST CAP				
1	OPEN	1	4	5

MCA				
Sr. No	Category	Male	Female	Total
1	SC	2	2	4
2	ST	0	1	1
3	NT	1	0	1
4	SEBC	0	0	0
5	OBC	3	7	10
6	OPEN	9	18	27
AGAINST CAP				
1	OPEN	0	0	0

**2017-2018**

MBA				
Sr. No	Category	Male	Female	Total
1	SC	3	4	7
2	ST	9	7	16
3	NT	11	0	11
4	SBC	0	1	1
5	OBC	14	5	19
6	OPEN	17	11	28
AGAINST CAP				
1	OPEN	5	3	8
2	OBC	1	1	2
3	SC	2	0	2

MCA				
Sr. No	Category	Male	Female	Total
1	SC	2	0	2
2	ST	6	2	8
3	NT	1	0	1
4	SBC	0	0	0
5	OBC	5	7	12
6	OPEN	5	10	15
AGAINST CAP				
-	-	-	-	-
-	-	-	-	-
-	-	-	-	-



**2016-2017**

MBA				
Sr. No	Category	Male	Female	Total
1	SC	7	1	8
2	ST	11	2	13
3	NT	4	2	6
4	SBC	2	0	2
5	OBC	11	2	13
6	OPEN	8	5	13
AGAINST CAP				
1	OPEN	4	0	4
2	OBC	5	1	6

MCA				
Sr. No	Category	Male	Female	Total
1	SC	0	0	0
2	ST	1	0	1
3	NT	1	0	1
4	SBC	0	0	0
5	OBC	6	6	12
6	OPEN	5	4	9
AGAINST CAP				
-	-	-	-	-
-	-	-	-	-

**2015-2016**

MBA				
Sr. No	Category	Male	Female	Total
1	SC	4	2	6
2	ST	7	2	9
3	NT	3	1	4
4	SBC	0	0	0
5	OBC	9	4	13
6	OPEN	7	4	11
AGAINST CAP				
1	OPEN	12	8	20
2	OBC	1	1	2
3	ST	1	2	3

MCA				
Sr. No	Category	Male	Female	Total
1	SC	0	0	0
2	ST	4	2	6
3	NT	0	0	0
4	SBC	0	0	0
5	OBC	6	11	17
6	OPEN	2	12	14
AGAINST CAP				
1	OPEN	8	7	15
2	OBC	0	1	1

**Admission Procedure:**

The eligibility criteria for admission for the MBA and MCA courses will be as decided by the Competent Authority (Director, Technical Education-Government of Maharashtra, &/or AICTE, New Delhi)

For more information visit: <http://www.dtemaharashtra.gov.in/index.html>

And <https://www.aicte-india.org/>

A candidate who has either passed with minimum 50% of marks in the aggregate (45% in case of candidate who is domiciled in Maharashtra and belongs to the reserved categories i.e. S.C., S.T., D.T., N.T., O.B.C., S.B.C.)

OR

Appeared at the final year examination of a post 10+2 course of minimum three years duration leading to an award of Bachelor's Degree, in any discipline by the Association of Indian Universities or has passed with minimum 45% of marks in the aggregate (45% in case of candidate who is domiciled in Maharashtra and belongs to the reserved categories) or appeared at an examination considered equivalent there to would be treated as eligible for Common Entrance Test (CET). Also, for MCA Program the candidate must have passed mathematics/Business Mathematics & Statistics paper for 10+2 or graduation Level AND Passed the CET conducted by Director of Technical Education, Maharashtra State, with nonzero score for that year.

The selection would be done as per the guidelines given by the Director of Technical Education, Maharashtra State, time to time.

## Information of Infrastructure and Other Resources Available

SR. NO	PARTICULARS	Qnt.	SIZE in Sq. m.
1	Number of Class Rooms and size of each	9	67
2	Number of Tutorial rooms and size of each	4	33
3	Number of Laboratories and size of each	1	66
4	Number of Drawing Halls with capacity of each	-	-
5	Number of Computer Centers with capacity of each	1	150
6	Central Examination Facility, Number of rooms and capacity of each	Yes	-
7	Barrier Free Built Environment for disabled and elderly persons	Yes	-
8	Occupancy Certificate	Yes	-
9	Fire and Safety Certificate	Yes	-
10	Hostel Facilities	No	-

### Library

	MBA	MCA	TOTAL
Number of Library books	7840	6000	13840
Titles	953	663	1616
Journals available	14	06	21

**List of online National/ International Journals subscribed** – yes DELNET database subscribed

**E- Library facilities** – Yes

## Laboratory and Workshop

### List of Major Equipment/Facilities in each Laboratory/ Workshop-

- Server
- Internet facility
- Wi-Fi
- Sound System
- Hp LaserJet, Color, Dot Matrix Printer
- Scanner
- Xerox Facility
- Projector
- CCTV
- Language Lab
- Well equip computer Lab
- Computer Center Etc.

### Computing Facilities

1	Internet Bandwidth	300 Mbps (Airtel) 100 Mbps (BSNL)
2	Number and configuration of System	153, Core2Duo and I5, 2 GB and 8Gb Ram
3	Total number of system connected by LAN	Yes
4	Total number of system connected by WAN	No
5	Major software packages available	Yes
6	Special purpose facilities available	Yes (ERP)

### List of facilities available

#### Games and Sports Facilities

- Indoor Games – Chess, Carrom Board
- Outdoor Games- Badminton, Cricket, Holly ball

#### Extra-Curricular Activities

- Annual Gathering
- Industrial Visit
- Language Lab
- Seminars
- Class Activities
- Arrange Visiting faculties
- Online courses regarding Academic

#### Soft Skill Development Facilities

- Personality Development lectures
- Skill development workshop
- Video lectures
- Online courses regarding skill development

### Teaching Learning Process

Curricula and syllabus for each of the programmes as approved by the University: Yes

Academic Calendar of the University: Yes

Academic Time Table with the name of the Faculty members handling the Course: Yes

Teaching Load of each Faculty: Yes

Internal Continuous Evaluation System and place: Yes

Student's assessment of Faculty, System in place: Yes

### LoA and subsequent EoA till the current Academic Year:

For EoA visit: <http://www.atetc.edu.in/AICTE-EOA.php>

### Best Practices:

**Title:- Financial Aid to needy and scholarship supportss**

**Objective:** - It has been observed that the students joining courses to the Institute that there are many students coming from the rural and tribal area with low economic background. Their parents are unable to provide them a continual financial support because they depend on agriculture is being a gamble with rain, is not an assured source of income. So, the noble objectives of the practice are

- To provide the Financial Aid and scholarships facility to support the needy and poor students especially from the rural and tribal area.
- To reduce the drop-out rate of the students in the college due to poor financial condition.
- To promote the 'equality' among the students

- To create a good citizen by educating the financially poor students.
- To create students who become financially independent after completion of their post graduation.

**Context:-**The Institute is situated in Tribal area. The maximum number of students belongs to basically low economic background of society. It is in this context that scholarships can help these students to complete their higher education. After comprehensive deliberations with students and teachers, it was decided to extend the benefit to all the poor students, who do not have the advantage of government or endowment scholarships, without any discrimination of caste, gender.

**Practice:-**

In the context of the professional education it required high amounts of money. Though, sometimes, they admit their children to colleges in the town, they are unable to give sustained financial support throughout the course of study because agriculture, being a gamble with rain, is not a source of assured income. So, it is evident that without financial support from an external source, the rural youth cannot hope to successfully complete their higher studies.

The college provides information about the different kinds of scholarships for the students through notice board and notice in class room. The students are made aware of different kinds of scholarships given to them by the state government,

The Institute provides various facilities for online submission of the scholarship form like providing the Scanner, Computer, Printer made available to the students by the college if any query occur during online form submission our clerks help them.

**Evidence of Success:** -To refer to one of the many success stories of the noble practice, the college has paid college fee of Mr. Raj student of M.B.A during 2015-17 Batch, Innovation and Best Practices ATESTC was paid from the ATESTC amounting to Rs. 75000/-per year for two years. He completed M.B.A successfully with more than 60% of marks. Now he is an accomplished Account Officer with better communication skills and a sense of social service.

The story is just an example the following is the list of such students, who emerged as beneficiaries of the scheme.

Due to the scholarship scheme all students are able to complete their education only because scholarship they got, otherwise they may be dropped-out from the course most of the students are now working in reputed organizations in various fields like IT, Networking, Software developer, Data Analyst, Marketing, Finance, Human Resource etc.

**Problems Encountered and Resources Required:** - Students and staff members were finding it difficult to communicate with each other initially staff is not much helpful after convincing them they are ready to work

**Title:** - Educational Management System through Software

**Objectives of the Practice:** - The institute implemented partial paperless office through ERP software system ( <https://atestc.vriddhionline.com/> ). With the help of this system, all the academic processes of institute are automated. The major objectives was to implement Paperless governance for day to day working through ERP

**The Context:** - Every faculty and staff is allotted an individual login ID to vriddhionlines software. The processes like Admission, Examination, maintaining Students and Faculty profile and Accountant are operational and followed by every faculty and the staff members of institute.

**Academic Purpose:** - All the material regarding academics is uploaded on the ERP Faculty member upload the following things on the ERP Teaching Workload, Academic Calendar, Result Analysis, Time table, for every semester. Course material is provided on ERP which mainly consists of Course syllabus, Monthly Continuous Assessment, Notes, PPT's, University question papers & Question banks

**Faculty Profile Management:** - All the staff members update their personal profile on the ERP i.e. Family Details, Medical Details, Qualification, Skill Up- gradation, Subject Taught, Training/ Conference/Seminar/Workshop attended, Publications/ Research Projects, Membership, Patents/Copyrights, Work Experience, Research Interest, Industrial Experience, Appointment Status, Service Book, Self-Contribution/ Additional Responsibilities etc.

**Student Profile:** - Every year batches are created based on intake capacity. Accordingly, divisions are created after the admission process. Students are given user-id & password which is used later for accessing the course material, teaching notes, PPT's, question bank etc.

**Accountant:** - all account related task is done through the software like credit, debit and it will produce the results like month wise income and expenditure.

**Examination:** -CEO Conduct Examination He/She has following rights to conduct the examination He/She can create Hall ticket, Timetable of exam, Block arrangement, Examiner and junior supervisor appointment, Paper rechecking, question paper, Remuneration for faculty and Staff.

**Evidence of Success:** - The lesson plan of the respective subject is available based on which the lectures are planned. Accordingly, the attendance has been monitored. The reports of placement activity are generated as per the requirements of company from students Profile.

**Problems Encountered and Resources Required:** -. Installation of the system with necessary application and data integration is difficult on various configurations of PCs. Conversion of previous manual system in to equivalent software system is not only difficult but also exhibits strongly oppose from various cadres of employees. Therefore, extensive training is necessary for employees with strong convincing ability. The institutional resources required for training of employees. High internet bandwidth and PCs with latest configuration required.